

FILE STRUCTURE

To open Windows Explorer, click on **Start > Programs > Windows Explorer** or you can right click your mouse on the **Start** button and select Explore.

WyldFyre 7 automatically installs to the c:\WyldFyre directory (unless you specified otherwise during the installation process) along with several subdirectories.

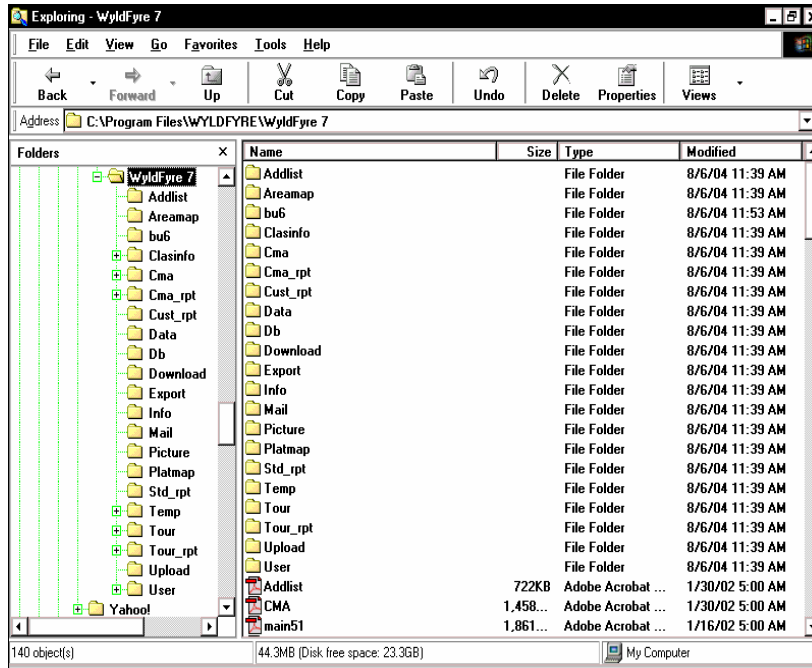

Windows Explorer with the WyldFyre 7 folder expanded

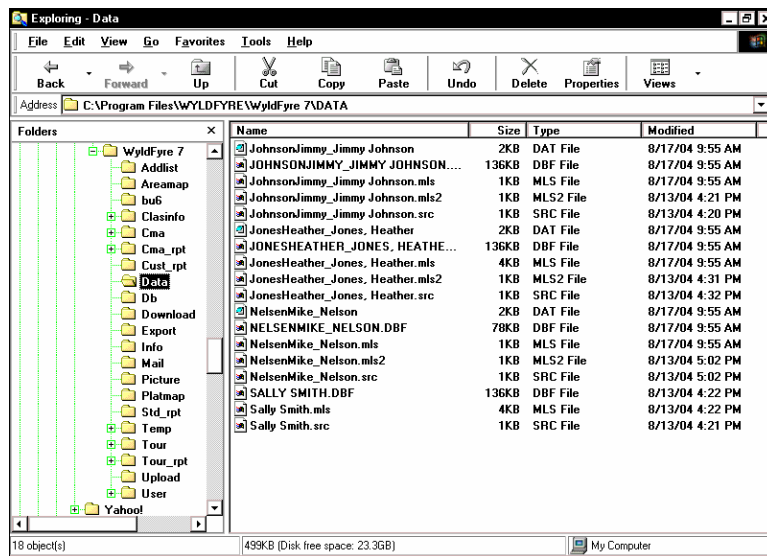

Windows Explorer with the Data subdirectory selected

Subdirectories

Addlist: This subfolder is not currently being used in WyldFyre Listings.

Areamap: This is where the program for StreetMaps resides.

Classinfo: This holds the definitions for control words and characteristics that make up a particular class of property.

Cma: This is where the program for CMA Pro resides along with your saved CMAs.

Cma_rpt: This is where the CMA reports reside for the CMA Pro module.

Cust_rpt: This is where all custom reports (using Report Writer) are saved. Reports that are saved in class 1 are saved with a .rp1 extension, class 2 reports are saved with a .rp2 extension, etc.

Data: This is where your saved search results and saved financials are stored. Your data files are saved with a .src, .mls and .dbf file extension and your financials are saved with a .fin extension.

Db: This is where your data is stored after a timed download is performed. Three files exist for each class. For class 1 you will see class1.dbf, class1.mdx and class1.mls. For a class 2 you will see class2.dbf, class2.mdx and class2.mls.

Download: This directory is not currently used.

Export: This is where your exported Property Listing Table and property photos are saved. The Property Listing Table is automatically saved with a .dbf (DBASE) extension and your property photos can be saved with a .JPG, .BMP, .PCX or .TCA extension.

Help: This is where you can find the Help files for the program. You must have Adobe Acrobat to be able to read the files.

Mail: This is where your email reports are saved when using the Send as Email function.

Picture: This is where all your photos are stored once you dial into the MLS and select “Download Photos” as well as when you perform a Timed Download and request pictures. The file name of each picture is the MLS number.

Platmap: This directory is not currently used.

Std_rpt: This is where all of WyldFyre Listings Standard Reports reside.

Temp: This is a holding area for files.

Tour: This is where the program for Buyer’s Tour resides along with your saved Tours.

Tour_rpt: This is where the Buyer's Tour reports reside for the Buyer's Tour module.

Upload: This directory is not currently used.

User: This holds printer definitions, the last search results, and the users saved search criteria.

- ✓ **Tip:** *You will want to back up various directories if at some point you purchase a new computer and you want to copy your files over to the new computer. You may want to back up the cma, cust_rpt, data, db, export, tour and/or user directories.*
- ✓ **Tip:** *At some point you may need to delete some old files out of WyldFyre Listings. The common directories to delete information are the cust_rpt, data, db, export, and picture directories.*
- ✓ **Tip:** *Don't forget you can utilize the Advanced Preferences function to maintain your data and picture files (see Advanced Preferences in Tutorial 2).*